



MEDICAL LABORATORY SCIENCE

Nate Harden MS, MLS(ASCP)^{CM}

Program Director

Saint Francis Health System

MEDICAL LABORATORY SCIENCE

- Medical laboratory science is a diagnostic science that involves the performance of simple to complex testing procedures in a clinical laboratory.
- Medical technologists perform lab testing on blood specimens by applying biology and chemistry principles to aid in the diagnosis of disease.
- Other names for Medical Laboratory Science: Medical Technology, Clinical Laboratory Science



MEDICAL LABORATORY SCIENCE

- The profession links technology and information to health and medicine.
- Lab results account for approximately 70% of the objective information used by physicians for the diagnosis, management, and resolution of patient health problems.



MEDICAL LABORATORY SCIENCE

What kinds of diseases do laboratory tests detect?

- Cancer
- Heart attacks
- Diabetes
- Bacterial and viral infections (COVID-19)
- Drugs of abuse
- Therapeutic drugs

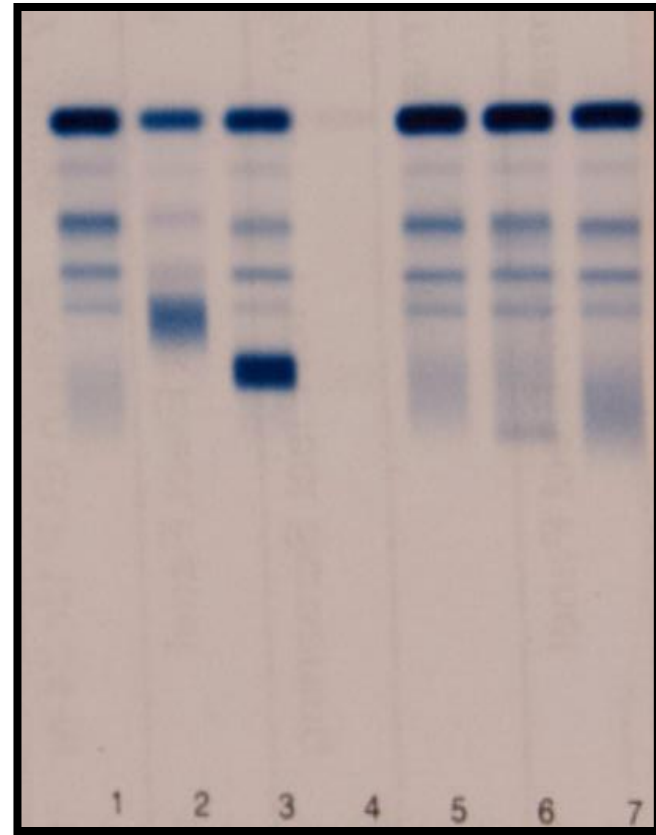

Serum Protein Electrophoresis

MEDICAL LABORATORY SCIENCE

What skills are needed?

- Problem solving skills
- Critical thinking skills
- Effective communication
- Multitasking
- Detail-oriented
- Work well both independently and as part of a team
- Commitment to the patient

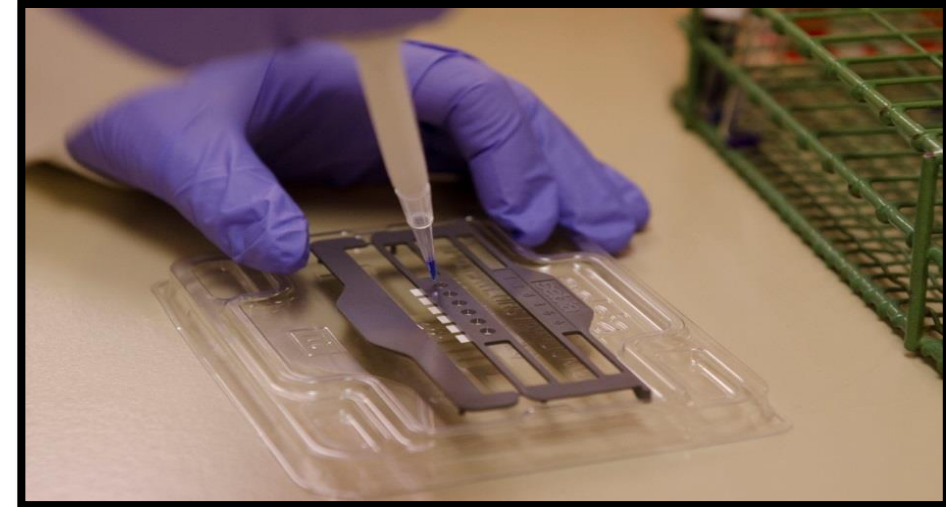

MEDICAL LABORATORY SCIENCE

What are the educational requirements?

1. College

- Bachelor of Science degree

2. Clinical Internship

- NAACLS Accredited Medical Laboratory Science Program

3. National Certification Examination

- ASCP



MEDICAL LABORATORY SCIENCE

Does Oklahoma have a NAACLS accredited Medical Laboratory Science program?

1. Saint Francis Health System, Tulsa
2. Comanche County Memorial Hospital, Lawton
3. Mercy Hospital, Ada/Ardmore/OKC



Clinical Education

- Located onsite at Saint Francis Health System in Tulsa, Oklahoma
- 51 week clinical internship: May 23, 2022 – May 11, 2023
- Full-time program
 - 60% in clinical rotations within Saint Francis Health System
 - 40% in a classroom setting at Saint Francis Hospital

Phlebotomy
Hematology/Flow Cytometry
Chemistry
Immunology
Blood Bank
Microbiology
Genetics

Phlebotomy

- Phlebotomy involves the proper collection, handling, and processing of blood specimens.



Hematology

- Evaluate normal/abnormal cells in blood
 - White blood cells
 - Red blood cells
 - Platelets
- Analysis of urine and other body fluids such as cerebrospinal fluid and pleural fluid
- Assessment of the blood clotting system
 - Monitor patients on blood thinner
 - Detect factor deficiencies



What is in a drop of blood?



What is wrong with these red blood cells?

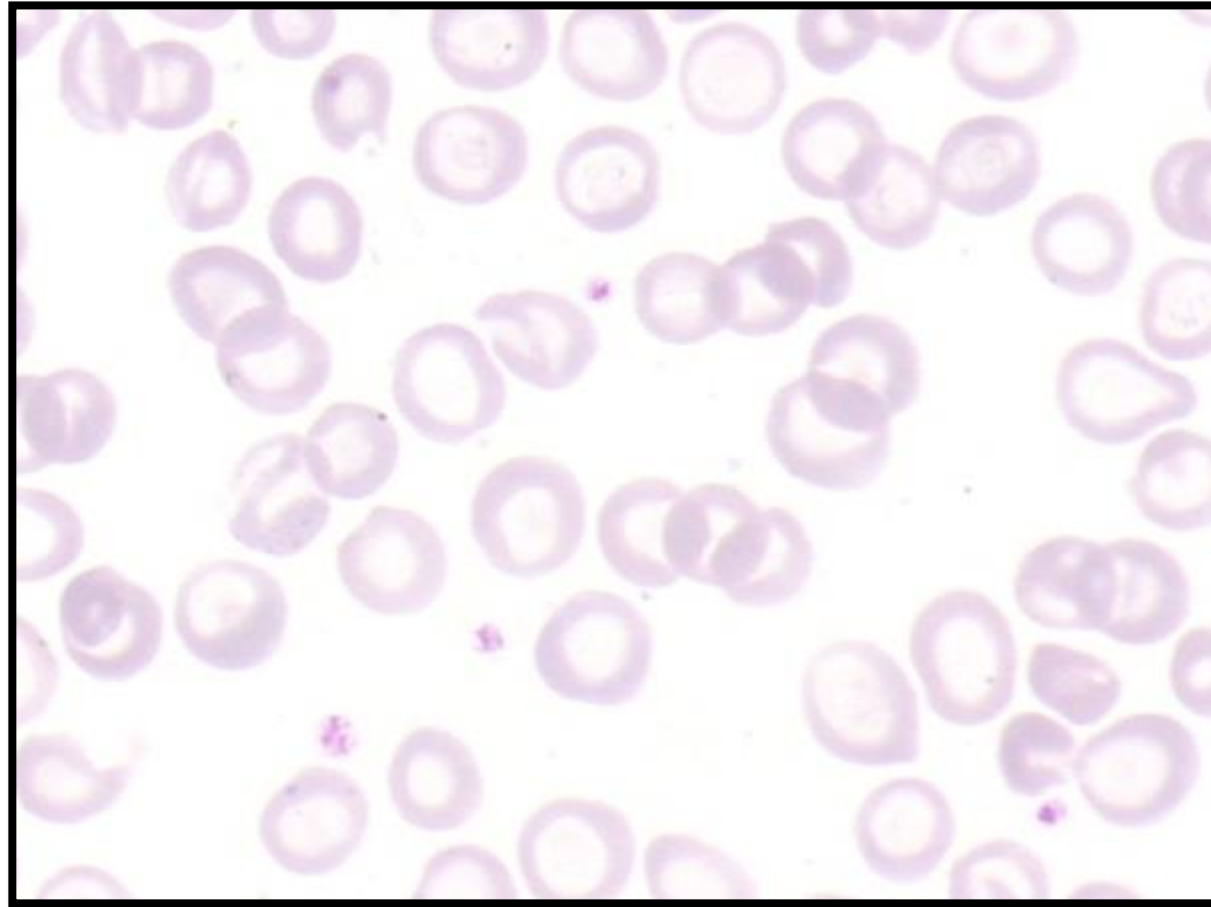

What is wrong with these red blood cells?

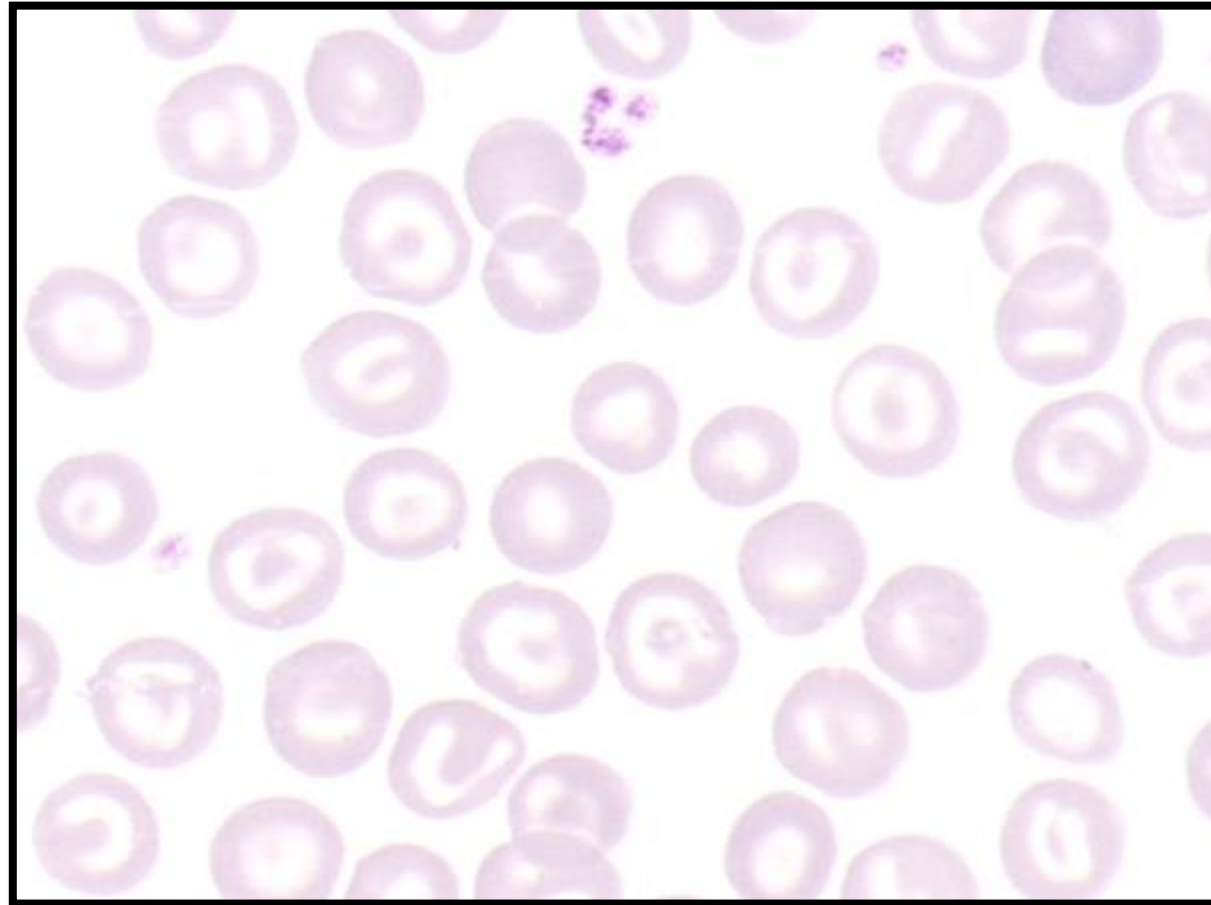

What is wrong with these red blood cells?

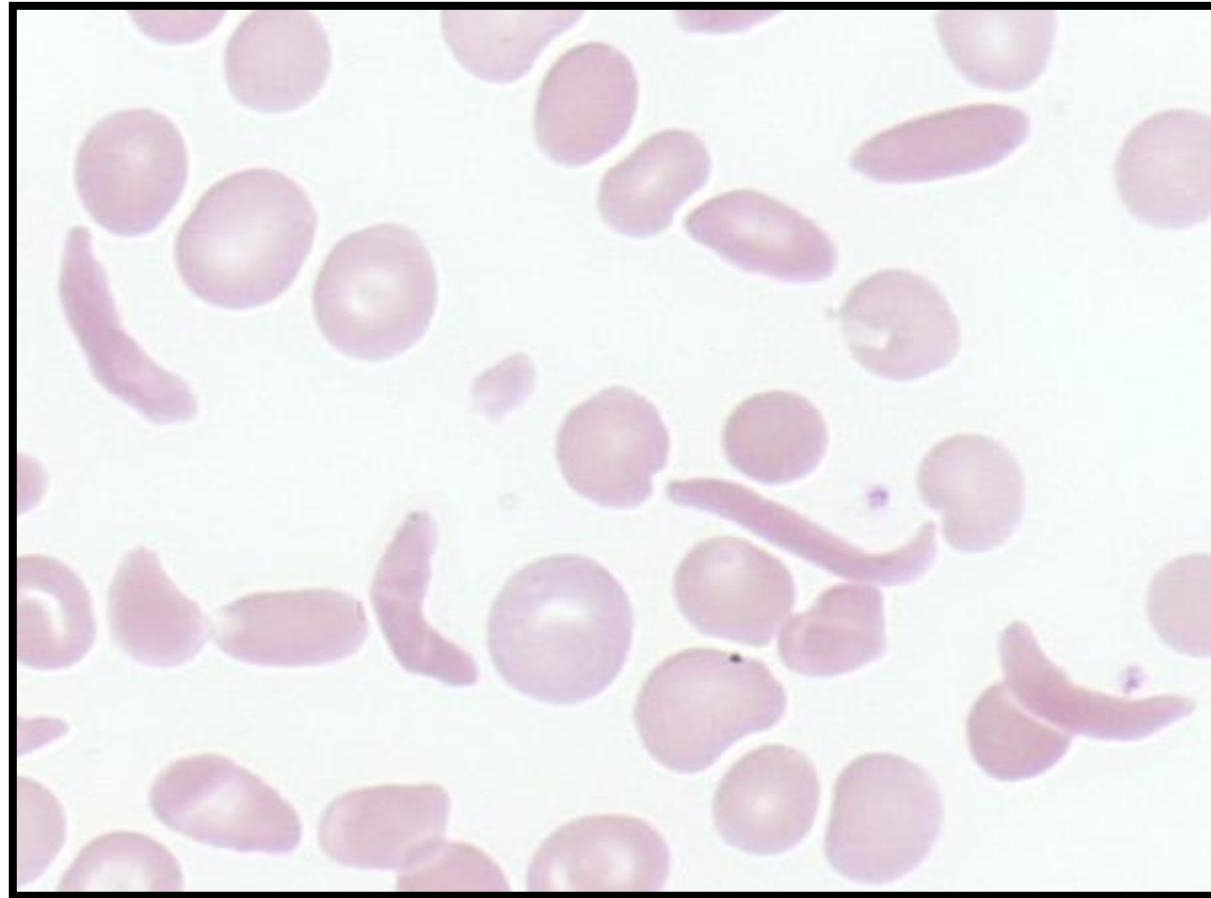

What is wrong with these white blood cells?

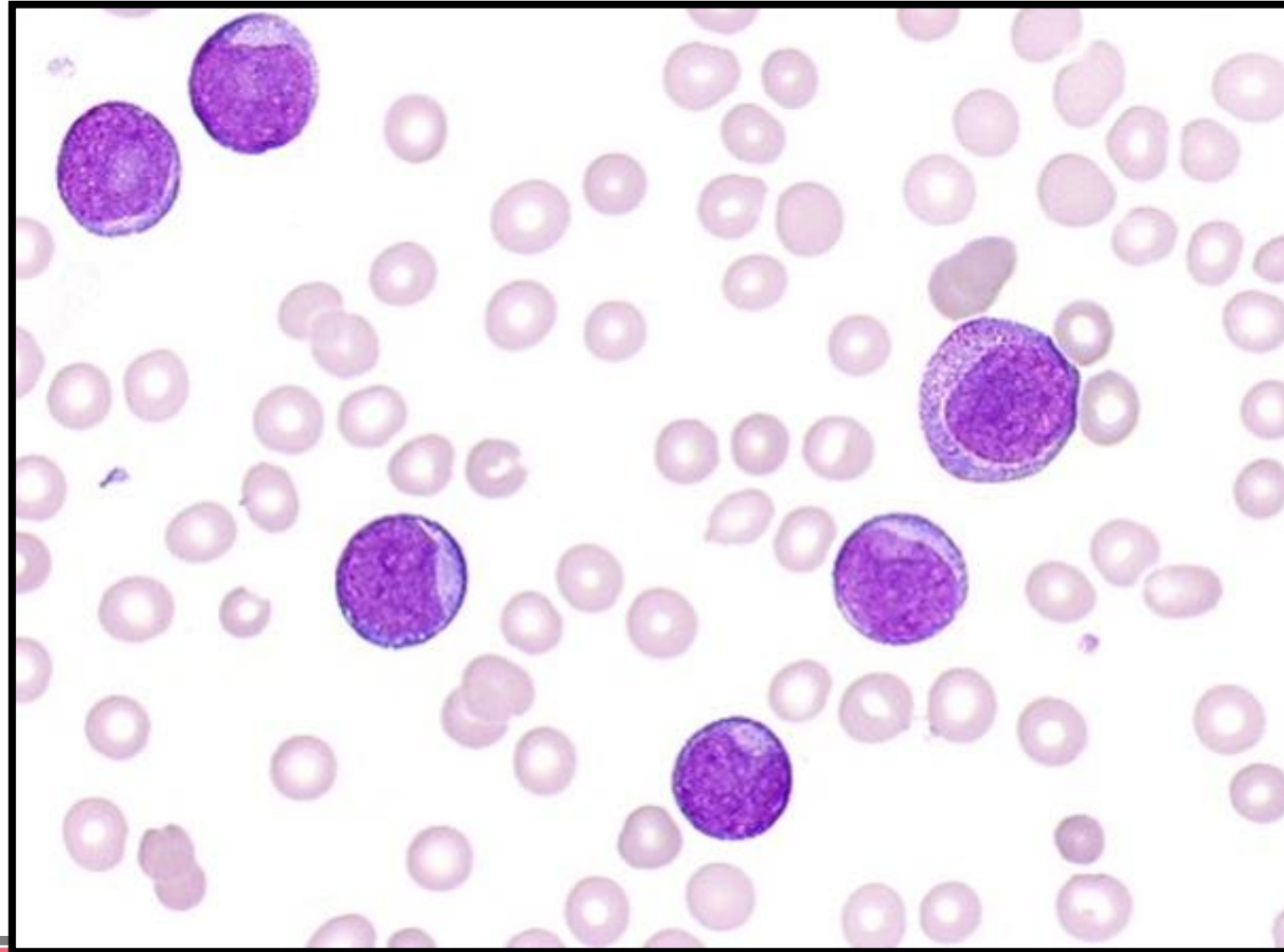

MEDICAL LABORATORY SCIENCE

Chemistry

- Biochemical analysis of blood to assess metabolic disorders and organ function

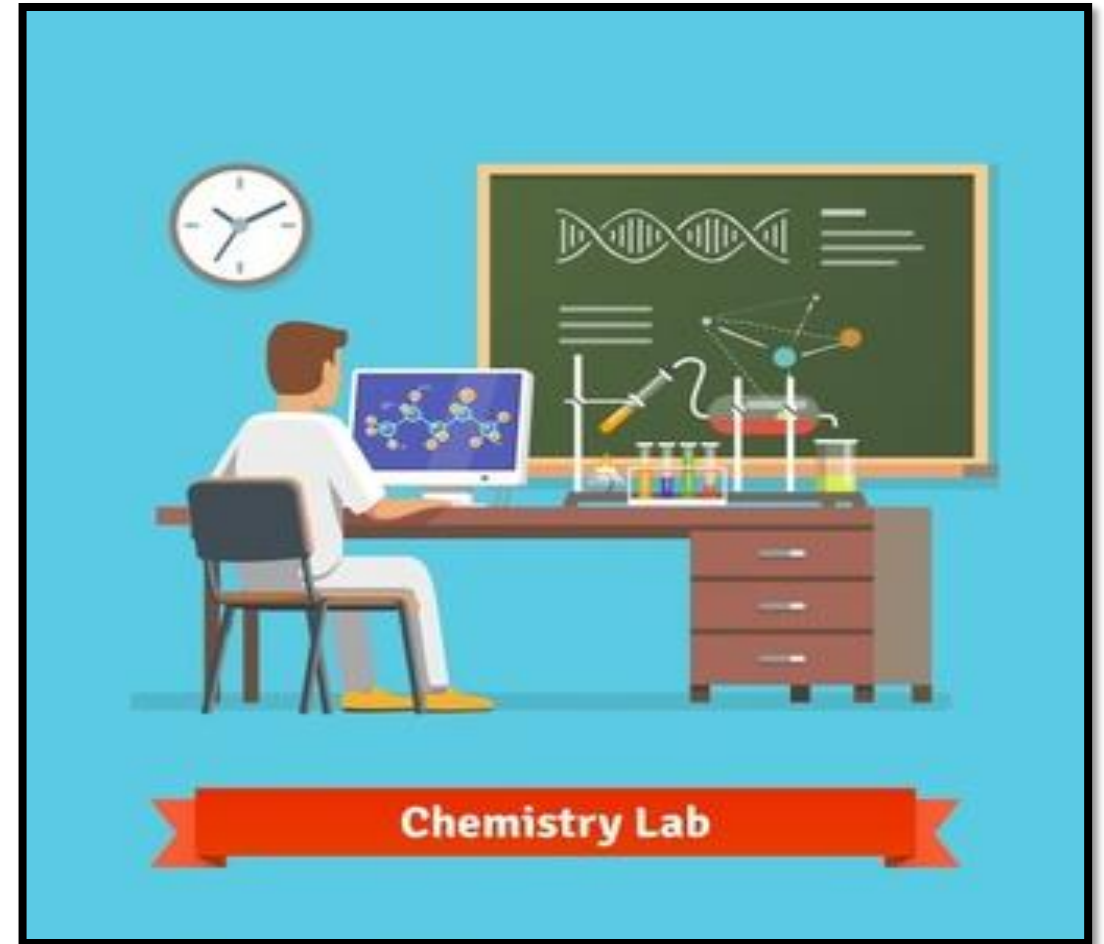
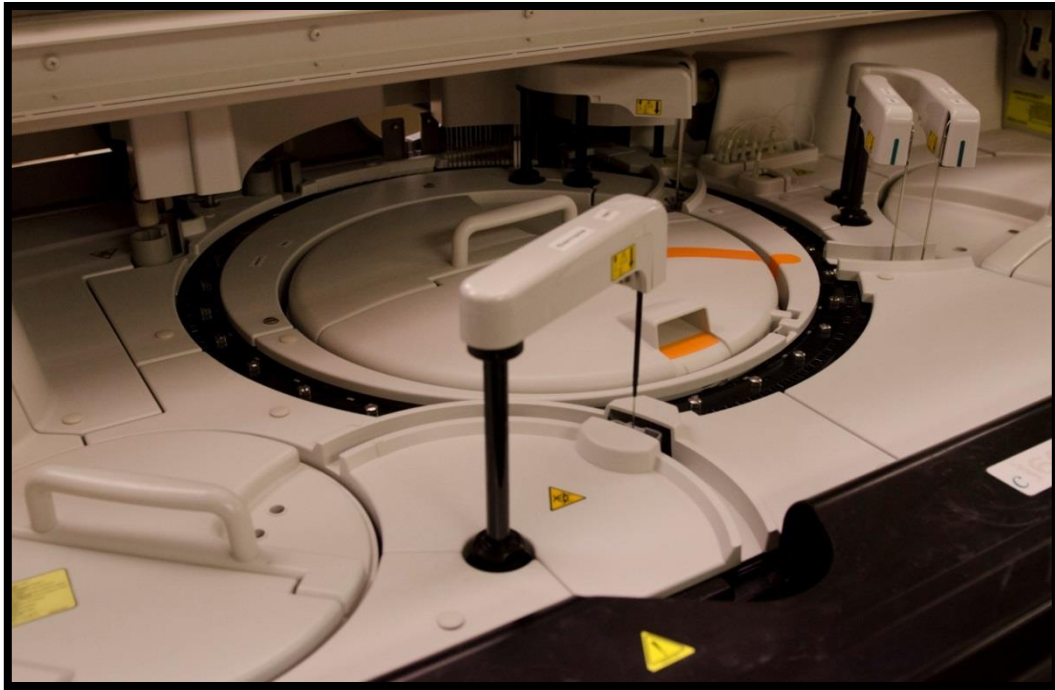

Immunology

- The immune system is being bombarded by all sorts of microbes all the time.
- Even though we're not aware of it, it is saving our lives every day.
- Through immunologic techniques, we can detect allergies, autoimmune diseases, and infectious diseases.

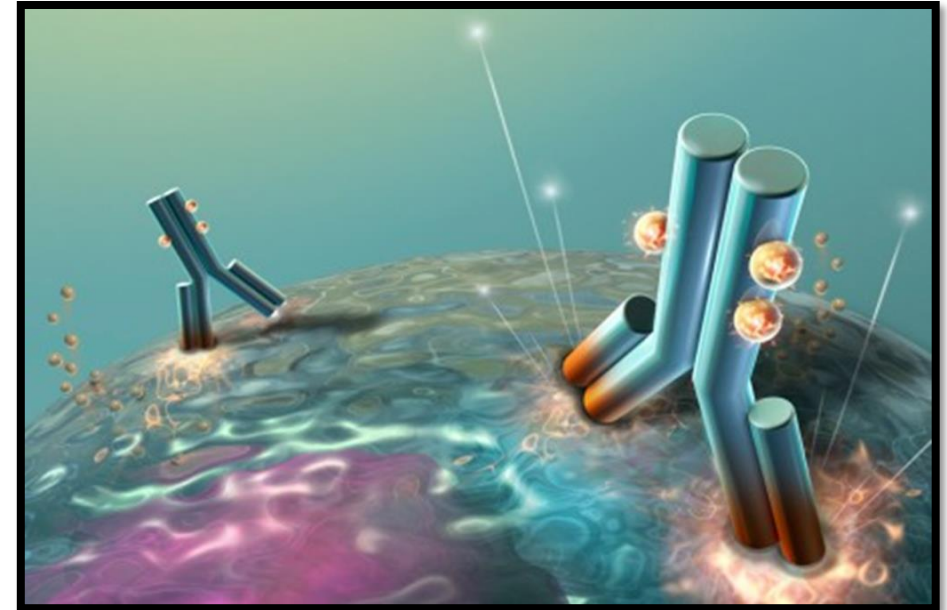

MEDICAL LABORATORY SCIENCE

Blood Bank

- Blood Bank performs pre-transfusion testing on red blood cells and serum in order to ensure that donated blood products are compatible with the recipient.

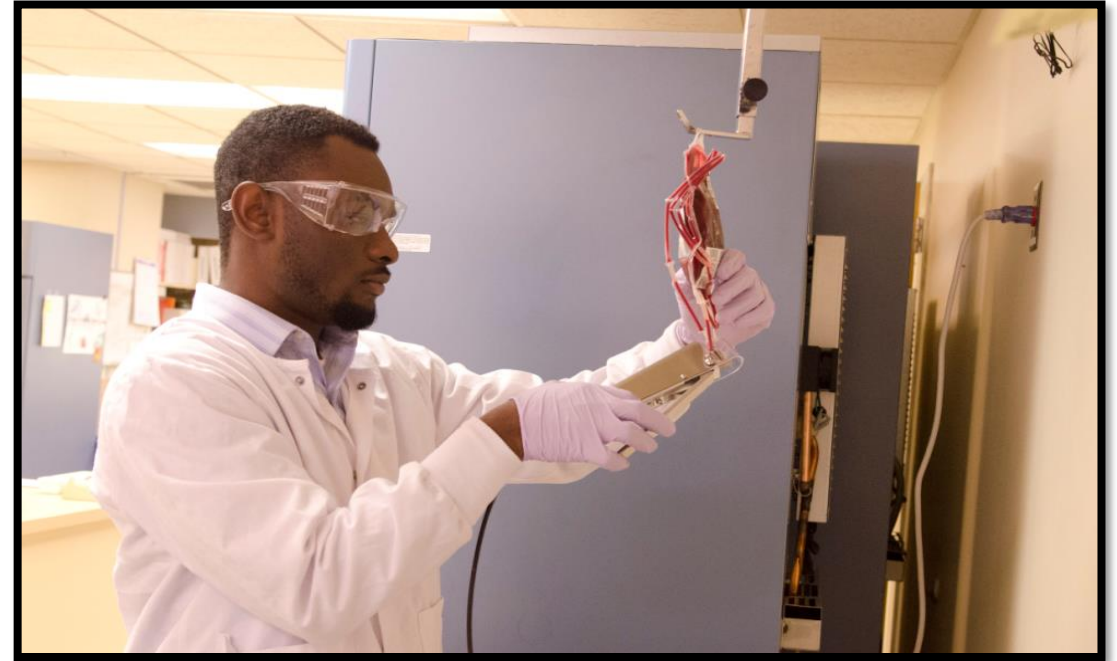

Cell	Rh-hr					Kell					Duffy		Kidd		MNS				P	Xg	Lewis		Lutheran		Test Results				
	D	C	E	c	e	K	k	Kp ^a	Kp ^b	Js ^a	Js ^b	Fy ^a	Fy ^b	Jk ^a	Jk ^b	M	N	S	s	P ₁	Xg ^a	Le ^a	Le ^b	Lu ^a	Lu ^b	Cell	IS	37	AHG
1	+	+	0	0	+	0	+	0	+	0	+	+	0	+	+	0	0	+	0	0	0	0	+	0	+	1	0	0	4+
2	+	0	+	+	0	0	+	0	+	0	+	+	+	0	0	+	0	+	+	+	+	+	0	0	+	2	0	0	4+
3	+	+	0	0	+	0	+	0	+	0	+	+	+	0	0	+	0	+	+	+	0	+	0	0	+	3	0	0	4+
4	+	0	0	+	+	0	+	0	+	0	+	+	0	0	+	+	+	0	0	0	0	0	0	+	4	0	0	4+	
5	0	+	0	+	+	0	+	0	+	0	+	+	0	0	+	+	0	+	+	0	+	0	+	+	5	0	0	0✓	
6	0	0	+	+	+	0	+	0	+	0	+	+	0	0	+	0	+	0	+	0	+	0	+	+	6	0	0	0✓	
7	0	0	0	+	+	+	+	0	+	0	+	+	+	+	+	+	0	+	+	0	+	+	+	+	7	0	0	0✓	
8	0	0	0	+	+	+	0	0	+	0	+	+	+	0	+	+	+	+	+	+	+	0	0	+	8	0	0	0✓	
9	+	+	0	+	+	0	+	0	+	0	+	+	+	0	0	+	0	+	0	+	+	0	0	+	9	0	0	4+	
10	+	0	0	+	+	0	+	0	+	+	+	+	0	0	+	+	0	+	+	+	0	0	0	+	10	0	0	4+	
11	+	+	+	+	+	0	+	+	+	0	+	+	+	0	0	+	0	+	+	+	+	0	0	+	11	0	0	4+	
Auto																									Auto	0	0	0✓	

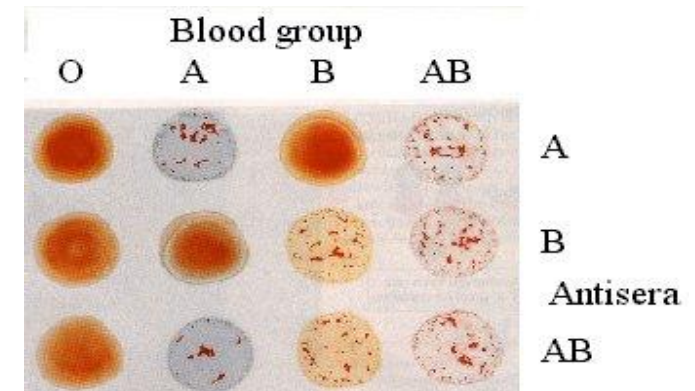

Microbiology

- Isolates, identifies, and performs antibiotic susceptibility testing on microorganisms.

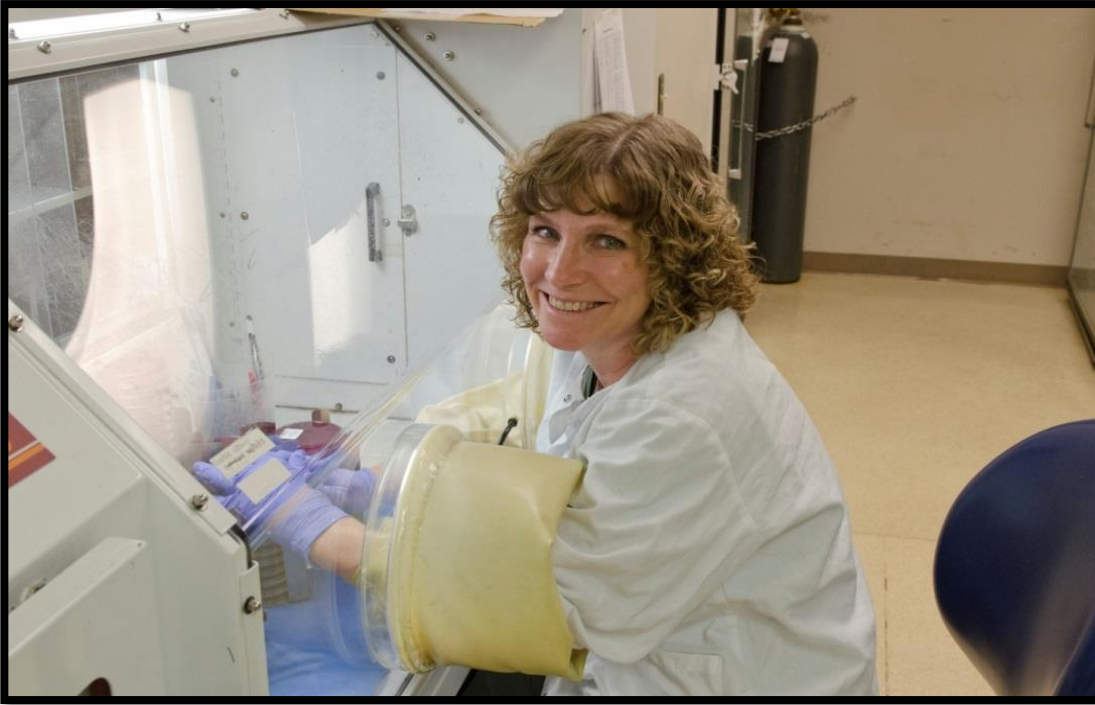

E. Coli



Staphylococcus

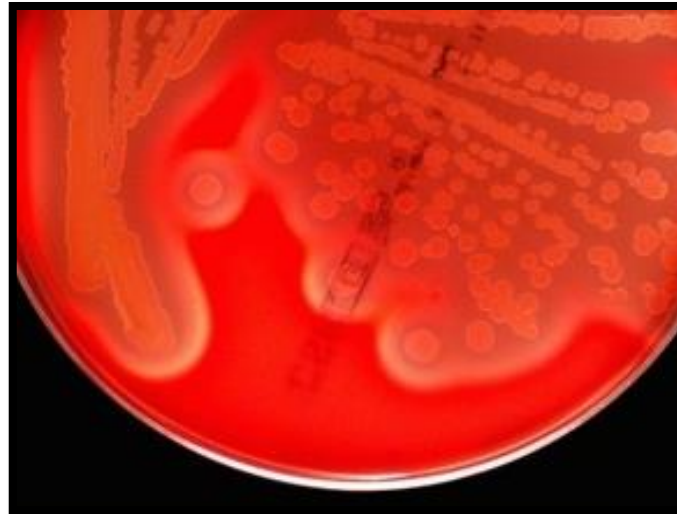

Salmonella

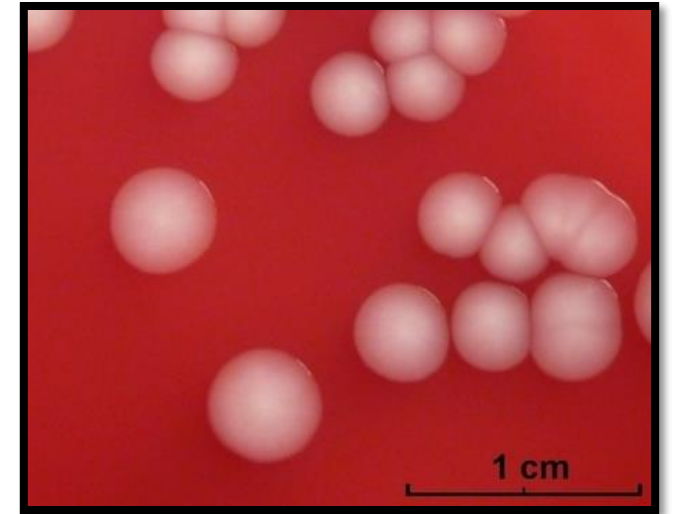

- Microbiology Respiratory Pathogen Panel by PCR
 - Adenovirus
 - Coronavirus (229E, KHU1, NL63, OC43)
 - Human Metapneumovirus
 - Human Rhinovirus/Enterovirus
 - Influenza A and B
 - Parainfluenza
 - Respiratory Syncytial Virus (RSV)
 - Bordetella pertussis
 - Chlamydomphila pneumoniae
 - Mycoplasma pneumoniae
 - Bordetella parapertussis
 - Severe Acute Respiratory Syndrome Coronavirus (SARS-CoV-2)

Genetics

- Molecular genetics involves amplification of DNA to detect genetic disorders.
- Cytogenetics consists of chromosome analysis.

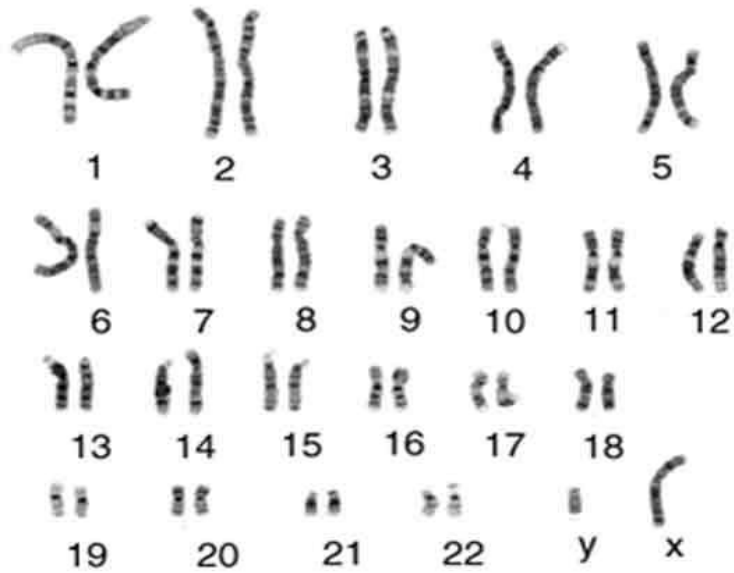

MEDICAL LABORATORY SCIENCE

What are the admission requirements?

- Applicants must be one of the following:
 1. Baccalaureate Candidate (**3** + **1** Option)
3 years of college + **1** year MLS internship
Degree will be in Medical Laboratory Science
 2. Post Baccalaureate Candidate (**4** + **1** Option)
Baccalaureate degree + **1** year MLS internship
Degree will be in a Biology, Chemistry, or related major



MEDICAL LABORATORY SCIENCE

What are the admission requirements?

- Applicant must meet the minimum GPA for admission:
 1. 2.50 cumulative GPA and 2.50 cumulative GPA
 2. Grade of C or better in prerequisite classes
- Average incoming GPA is approximately 3.30



MEDICAL LABORATORY SCIENCE

What are the academic prerequisites?

- Biology (minimum of 16 credit hours)
 - Microbiology
 - Immunology
 - Anatomy and/or Physiology
- Chemistry (minimum of 16 credit hours)
 - General Chemistry (2 courses)
 - Organic Chemistry
 - Biochemistry
- Math
 - College Algebra or higher



MEDICAL LABORATORY SCIENCE

- Application Process: **Step 1**
 - Apply in the fall of the year preceding entry into the program.
 - Application and official transcripts are due by October 15th.
 - Online applications are available from www.occlsa.org
- Application Process: **Step 2**
 - Two online Academic Reference forms
 - Employer reference (if applicable)
 - Criminal background report through www.castlebranch.com



MEDICAL LABORATORY SCIENCE

- Selection Criteria
 - Interview (oral and written)
 - Career motivation
 - Knowledge of profession
 - Grade point average
 - Communication skills
 - Academic references
 - Employment reference
 - Background check



MEDICAL LABORATORY SCIENCE

- Employment/Scholarships
 - Part-time employment as a student lab tech is available on a limited basis during the year.
 - Scholarship opportunities are available from Saint Francis Health System, American Society for Clinical Pathology (ASCP), American Proficiency Institute (API), and American Society for Clinical Laboratory Science (ASCLS).



MEDICAL LABORATORY SCIENCE

- Completion of the MLS Program
 - Baccalaureate candidate (3+1 student) will earn 30 hours of college credit to complete a B.S. degree from the university and receive a certificate of completion and pin from the medical laboratory science program.
 - Medical laboratory science program graduates are eligible to take the national ASCP Board of Certification exam.
 - Graduation is not contingent upon passing the national certification exam.



MEDICAL LABORATORY SCIENCE

Three Year Average Program Outcomes		
	Saint Francis Health System	NAACLS Benchmarks
Graduation Rate	100% (36/36)	70%
Attrition Rate	0% (0/36)	N/A
Certification Pass Rate	94% (34/36)	75%
Job Placement Rate	100% (36/36)	70%
Retention Rate at SFHS	89% (32/36)	N/A



MEDICAL LABORATORY SCIENCE

- Perfect blend of science, medicine, and technology
- Challenging, interesting, continuously changing
- Excellent career outlook
- “I wish I had heard about this sooner!”



CONTACT A HOSPITAL PROGRAM DIRECTOR FOR MORE INFORMATION

Comanche County Memorial Hospital

3401 West Gore Boulevard

Lawton, OK 73505

Phone: 580-250-5848

Program Director: Stacey Paryag-Stevens MPA, AHI(AMT), MLS(ASCP)^{CM}

Email: Stacey.Paryag@ccmhhealth.com

Phone: 940-781-3910

Mercy Hospital

430 North Monte Vista

Ada, OK 74820

Phone: 580-272-1625 or 580-421-1596

Program Director: Leah Babcock, MS, MT(ASCP)

Email: leah.babcock@mercy.net

Saint Francis Health System

6161 South Yale Avenue

Tulsa, OK 74136

Phone: 918-494-6342

Program Director:

Nate Harden, MS, MLS(ASCP)^{CM}

Email: ndharden@saintfrancis.com

